

19,431

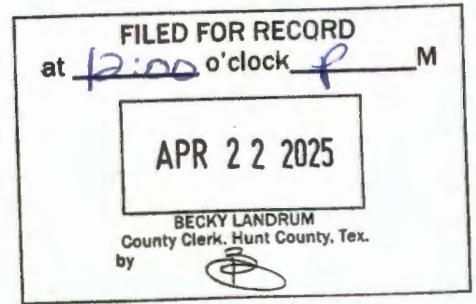

Contact Us

(417) SUN-RISE | info@sunrisetelecom.biz

Good morning,

Sunrise Telecom is requesting permission to complete some work across County Road 2426 in Terrell Texas. This is a 40' underground lateral across county road 2426 to connect existing fiber on the pole across the road to service the home. Scope of work drawings attached. All underground road crossings have a minimum vertical clearance of 3 feet. Please let me know if you have any questions.

Thank you,

Lindsay Asherman
Construction Coordinator
6910 I-20
Canton, TX 75103
210-983-7666
7:00 AM - 5:00 PM M-F



PID# 5962429
NODE: RW01E
TWNTX
32.8794, -96.2421
BEFORE
PAGE 1

40' underground
lateral under Co Rd
2426. 1.25" fiber
optic conduit. 36"
minimum depth.
New flowerpot,
8"x8" in right of way
to service home
9983 Co Rd 2426,
Terrell, TX.

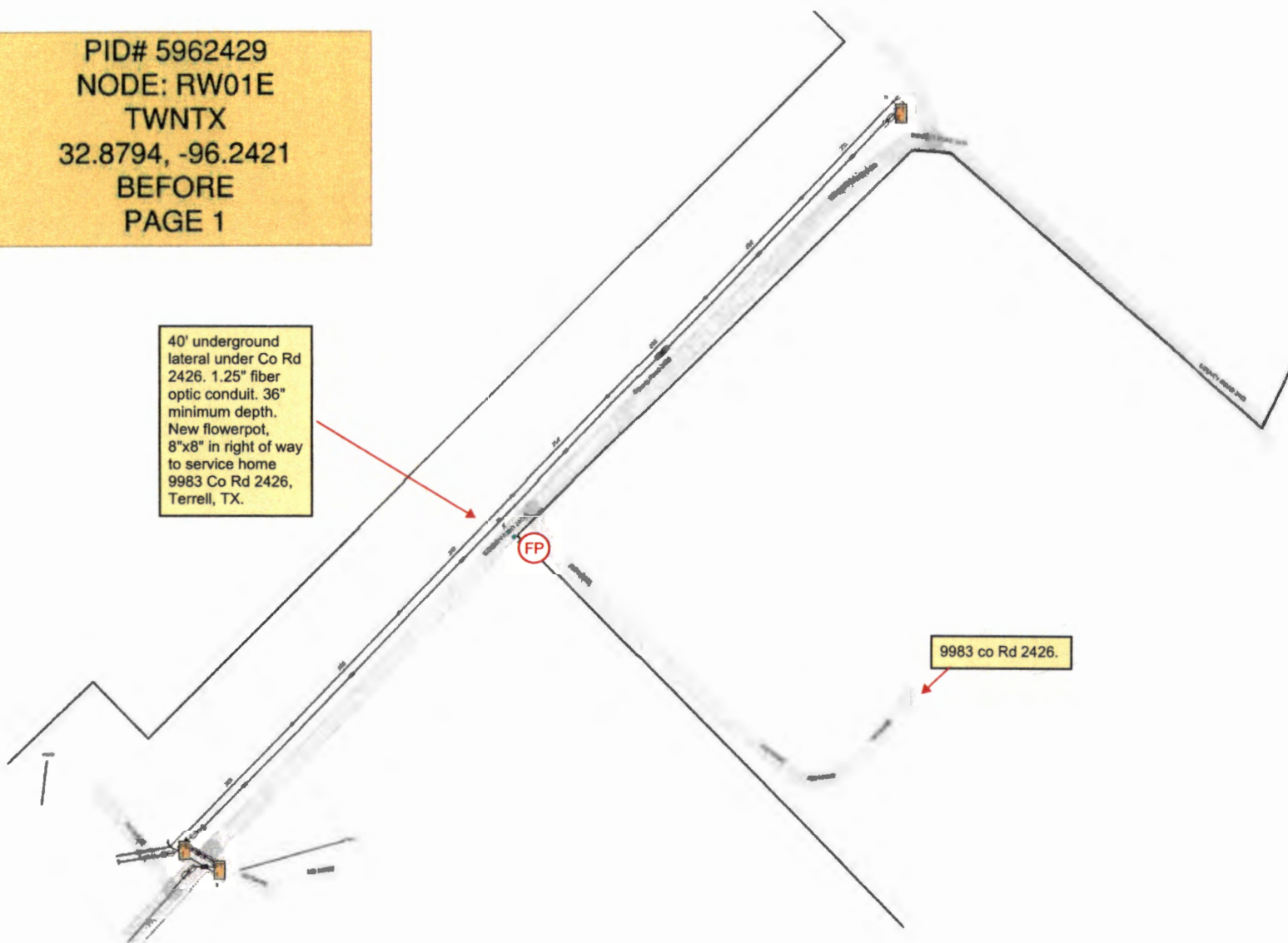

9983 co Rd 2426.

40' underground lateral under Co Rd 2426. 1.25" fiber optic conduit. 36" minimum depth. New flowerpot, 8"x8" in right of way to service home 9983 Co Rd 2426, Terrell, TX.

FP

CC Trunks & Custom Boxes

9983 Co Rd 2426